

CADDO LEVEE DISTRICT LEASED LOTS

P1:	North: 879484.1910'	East: 2841928.7746'
P2:	North: 879490.2372'	East: 2841969.2067'
P3:	North: 879473.6655'	East: 2842075.9582'
P4:	North: 879482.9145'	East: 2842114.5826'
P5:	North: 879484.4367'	East: 2842262.9501'
P6:	North: 879359.2480'	East: 2842256.9687'
P7:	North: 879367.7126'	East: 2842110.5168'
P8:	North: 879382.2909'	East: 2841940.4037'
P9:	North: 879458.6509'	East: 2841940.6242'

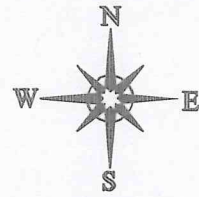

SCALE BAR

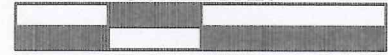

1" = 100'

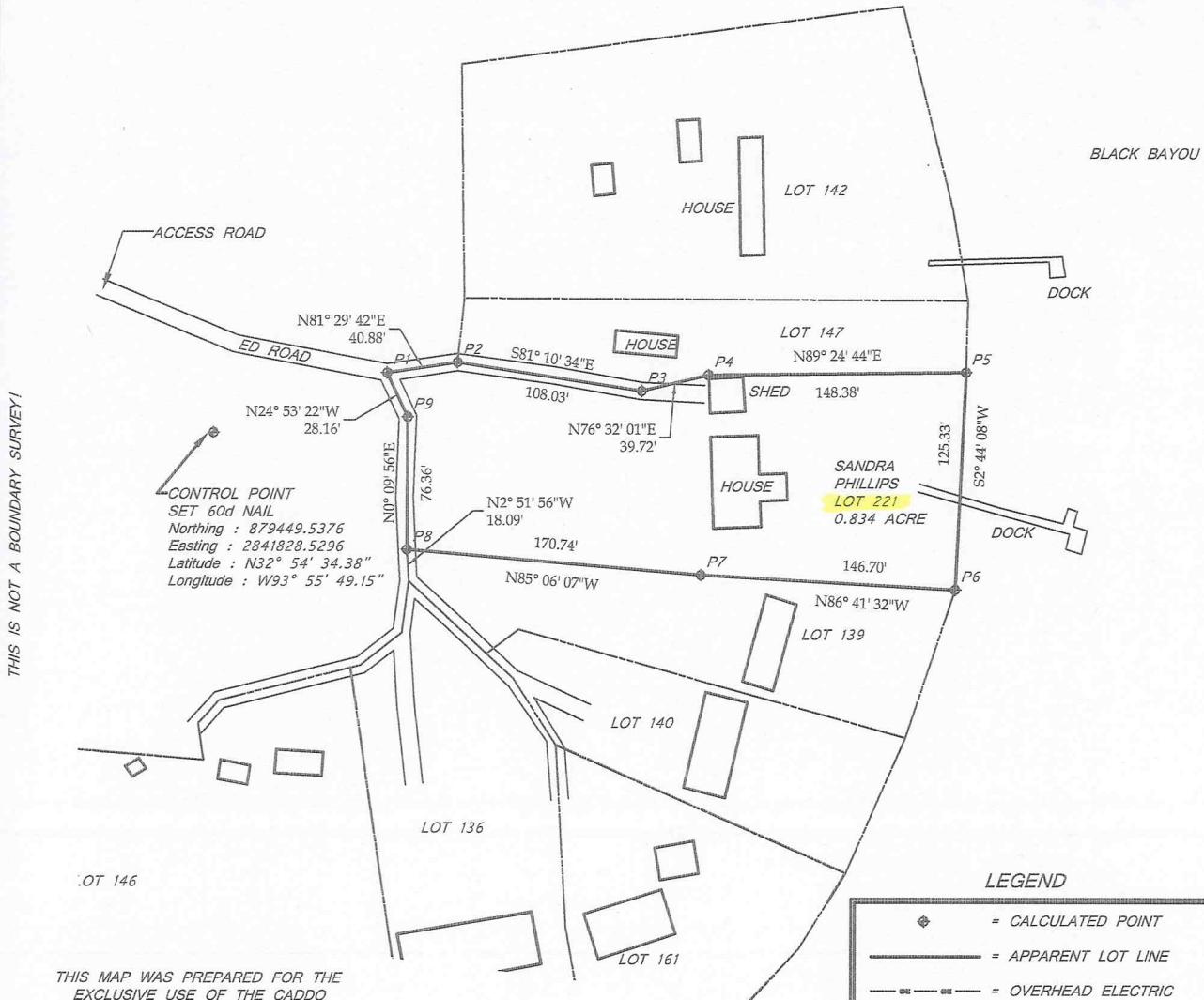

THIS IS NOT A BOUNDARY SURVEY!

THIS IS NOT A BOUNDARY SURVEY!

LEGEND

	= CALCULATED POINT
	= APPARENT LOT LINE
	= OVERHEAD ELECTRIC
	= POWER POLE
	= FENCE

THIS MAP WAS PREPARED FOR THE EXCLUSIVE USE OF THE CADDO LEVEE DISTRICT. NO BOUNDARY SURVEYING WAS PERFORMED AS PART OF THIS PROJECT. THIS DOCUMENT IS PRELIMINARY AND FOR REVIEW ONLY AND SHALL NOT BE USED FOR CONVEYANCE PURPOSES.
 JAMES CODY GOODWIN, PLS 5038
 4/08/2015

THIS IS NOT A BOUNDARY SURVEY!

GENERAL SURVEY NOTES:

1. THE BASIS OF BEARINGS AND COORDINATES FOR THIS SURVEY ARE THE NORTH AMERICAN DATUM OF 1983 (GRID), LOUISIANA NORTH ZONE AND ELEVATIONS ARE BASED ON NAVD88, OBTAINED BY GPS AND NGS OPUS SOLUTIONS.
2. THIS IS NOT A BOUNDARY SURVEY. THIS IS A MAP DEPICTING APPROXIMATE OCCUPATION LINES AS FOUND ON THE GROUND IN NOVEMBER 2014.



GOODWIN PROFESSIONAL SERVICES, LLC
 310 BUTLER STREET
 SPRINGHILL, LA 71075
 PHONE # 318-423-5325
 FAX # 888-229-6621
 EMAIL: GGOODWIN@GOODWINPROFESSIONALSERVICES.COM